



cardiofax C

Easy access to reliable diagnosis

Nihon Kohden's Cardiofax C electrocardiograph is designed to support the daily routine of ECG diagnostics and offer high-level analysis for a reliable diagnosis. Cardiofax C uses the Nihon Kohden ECG analysis program ECAPS 12C. It provides simultaneous 12-lead ECG acquisition and analysis with approximately 200 findings with active noise suppression. Accurate data supports fast diagnosis.

With its 4.8" angles display, 12-lead waveforms can be confirmed at a glance before recording. Cardiofax C has a built-in LAN and supports paper based and paperless workflows – waveform and analysis results can be transferred to a PC for review. The lightweight and compact design of Cardiofax C and a long battery operation time support high mobility in the daily workflow.



cardiofax 

Workflow support

- **Easy-to-view:** Its 4.8" tilted display enables viewing of 12-lead ECG real-time waveform and data more easily. The preview function allows for checking 2.8 seconds 12-lead waveforms and analysis results before recording (3 channels).
- **Electronic recording:** Up to 40 ECG files can be stored in the internal memory and approximately 3,000 ECG files can be stored in an external SD memory card. Moreover, ECG data can be transferred to a PC using a wired LAN. The ECG data can be reviewed and compared on a PC with Nihon Kohden's optional ECG data management software polaris.one. Paperless ECG management saves time as well as money.
- **Enhanced workflow:** Supporting barcode or magnetic card reader which saves not only time when entering the patient ID but also reduces potential data entry errors.
- **Highest mobility :** Its lightweight and compact design of just 1.7kg and a long battery operation time of more than 120 minutes allow for the highest possible mobility in the daily workflow.

Reliable diagnosis with advanced analysis

- **High-level 12-lead ECG analysis :** Cardiofax C includes Nihon Kohden's latest interpretation program, the ECAPS 12C analysis program. It provides simultaneous 12-lead ECG acquisition for up to 24 seconds and analysis with approximately 200 findings and 5 judgment categories. ECAPS 12C can also find typical waveforms of Brugada-type ECG.
- **High-performance compliance with IEC 60601-2-51:** Cardiofax C complies with IEC standard IEC60601-2-51, which approves high accuracy of signal processing (AC filtering), ECG measurement, and ECG analysis. It helps you with accurate ECG diagnosis.

Recording examples

- **12-lead ECG (3 traces x 4 groups) with analysis results**

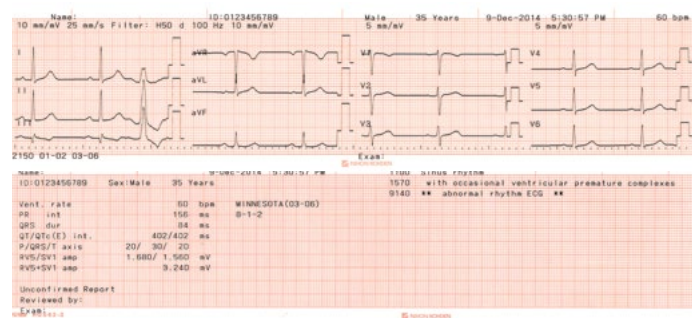

- **1-channel rhythm recording**

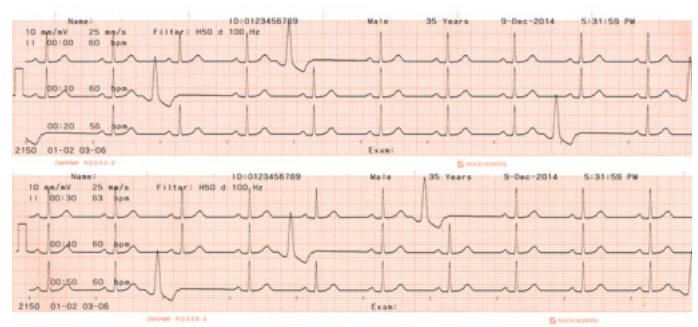

Specifications

ECG-2150

Display

Display size	4.8"
Display type	Monochrome backlit LCD
Display resolution	320 x 240 dots
Displayed data	Waveform, patient information, recording settings, operation mode, heart rate, QRS sync mark, error message, electrode detachment, noise

ECG input

Input impedance	$\geq 50 \text{ M}\Omega$ at 10 Hz
Electrode offset tolerance	$\pm 550 \text{ mV}$
Input protection function	Defibrillation-proof function
Common mode rejection ratio	$>105 \text{ dB}$
Input circuit current	$<0.05 \mu\text{A}$
Standard sensitivity	$10 \text{ mm/mV} \pm 2\%$
Internal noise	$A20 \mu\text{Vp-p}$
Interference between channels	A-40dB
Frequency characteristics	With 10 Hz as benchmark, 0.05 to 150 Hz (+0.4 dB /-3.0 dB) 150 Hz ($\geq 71\%$, high-cut filter: 150 Hz)
Sample rate	8000 samples/s

Waveform data processing

Number of leads	12 leads
Input channel	1 channel
Sample rate	500 samples/s, 1.25 $\mu\text{V}/\text{LSB}$
Response to minimum signal	$\leq 20 \mu\text{Vp-p}$
High-cut filter	When the filter is set to 75 Hz, 100 Hz, 150 Hz, the attenuation for 75 Hz, 100 Hz, 150 Hz is no more than 3 dB
AC line filter	50 / 60 Hz
Baseline drift suppression	Weak: 0.1Hz (-20 dB); Strong: 0.1Hz (-34 dB)
Time constant	$\geq 3.2 \text{ s}$
Sensitivity	5, 10, 20 mm/mV

Data transfer

Method	SD card, wired LAN
--------	--------------------

Recorder

Number of recording channels	1, 2, 3
Recording mode	Thermal line
Printing density	200 dpi (8 dots/mm)
Scanning line density	1 ms
Paper speed	25, 50 mm/s
Recording paper width	63 mm width, 30 m roll paper
Recording data	Recording data: Waveform, program type, version, date and time, paper speed, sensitivity, lead name, filter, event mark, patient information, electrode detachment, noise
Mechanical noise	A48 dB at paper speed 25 mm/s

ECG analysis

Program name	ECAPS 12C
Analysis patient age	3 years to adult
Finding items	Approximately 200
Judging items	5

Power requirements

Voltage	AC (100 to 240 V) $\pm 10\%$
Frequency	(50 /60 Hz)
Power input	45 VA
Battery operation time	12 V, battery pack operation time: more than 120 minutes (when fully charged: 3-channel recording, input 1 mV 10 Hz sine wave; recording speed 25 mm/s)
Battery charging time	Within 10 hours

Interfaces

USB A type USB1.1	Yes, 1
SD slot	Yes, 1
LAN port	Yes, 1

Dimensions and weight

Dimensions	279 (W) x 75 (H) x 210 (L) mm $\pm 10\%$
Weight	1.7 kg $\pm 10\%$ (excluding battery and recording paper)

Environment

Operating environment	<i>Surrounding temperature:</i> 5 to 40°C <i>Relative humidity:</i> 25 to 95% (non-condensing); (Recording paper: 25 to 80%) <i>Atmospheric pressure:</i> 700 to 1060 hPa
------------------------------	---

Transport and storage environment	<i>Surrounding temperature:</i> -20 to 65°C <i>Relative humidity:</i> 25 to 95% 25 to 80% (recording paper) <i>Atmospheric pressure:</i> 700 to 1060 hPa
--	--

Safety and performance standard

Safety and performance standard	IEC 60601-1: 2012 IEC 60601-2-25: 2011 IEC 60601-1-2: 2007
Type of protection against electric shock	AC power: CLASS I Battery pack power: Internally powered equipment
Degree of protection against electric shock	Defibrillator proof type CF applied part (when patient cable BJ-901D, BJ-902D, BJ-903D, BA-901D, BA-903D, BJ-961D or BJ-962D is used)
Degree of protection against harmful ingress of water	IPX0 (non-protected)
Safety grade of use in the environment	Not suitable for use in the presence of flammable anaesthetic mixture with air, oxygen, or nitrous oxide
Mode of operation	Continuous operation



NIHON KOHDEN EUROPE GmbH
Raiffeisenstr. 10, 61191 Rosbach, Germany
Phone: +49 6003 827 0, Fax: +49 6003 827 599
Internet: www.nihonkohden.com, E-mail: info@nke.de



NIHON KOHDEN CORPORATION
1-31-4 Nishiochiai, Shinjuku-ku, Tokyo 161-8560, Japan
Phone: +81 (3) 59 96-80 36, Fax: +81 (3) 59 96-81 00
Internet: www.nihonkohden.com